

# LEASEFLORIDA

A REPLAT OF PORTION OF LOTS 7 AND 8, "SILVER LAKES" (P.B. 22, PG. 32, B.C.R.) AND A PORTION OF THE UNPLATTED HIATUS LYING ADJACENT THERETO, ALL IN SECTION 31, TOWNSHIP 48 SOUTH, RANGE 43 EAST, CITY OF POMPANO BEACH, BROWARD COUNTY, FLORIDA

PREPARED BY  
**PULICE LAND SURVEYORS, INC.**  
5381 NOB HILL ROAD  
SUNRISE, FLORIDA 33351  
954-572-1777  
FAX NO. 954-572-1778

## LEGAL DESCRIPTION:

A PORTION OF LOTS 7 AND 8, LESS THE WEST 25 FEET, THE EAST 15 FEET, AND THE NORTH 5 FEET THEREOF, "SILVER BEACH", ACCORDING TO THE PLAT THEREOF AS RECORDED IN PLAT BOOK 22, PAGE 32, OF THE PUBLIC RECORDS OF BROWARD COUNTY, FLORIDA, AND A PORTION OF THE HIATUS LYING BETWEEN THE NORTH LINE OF "POMPANO BEACH", AS RECORDED IN PLAT BOOK 2, PAGE 93, OF THE PUBLIC RECORDS OF PALM BEACH COUNTY, FLORIDA, AND THE SOUTH LINE OF SAID LOT 8, "SILVER BEACH", ALL BEING MORE PARTICULARLY DESCRIBED AS FOLLOWS:

COMMENCING AT THE NORTHWEST CORNER OF SAID LOT 7, "SILVER BEACH"; THENCE NORTH 88°57'54" EAST, ALONG THE NORTH LINE OF SAID LOT 7, FOR 25.00 FEET; THENCE SOUTH 00°42'06" EAST, ALONG THE EAST LINE OF THE WEST 25 FEET OF SAID LOT 7, FOR 5.00 FEET TO THE POINT OF BEGINNING; THENCE NORTH 88°57'54" EAST, ALONG THE SOUTH LINE OF THE NORTH 5 FEET OF SAID LOT 7, FOR 100.16 FEET; THENCE SOUTH 08°28'53" WEST, ALONG THE WEST LINE OF THE EAST 15 FEET OF SAID LOT 7 AND THE WEST RIGHT-OF-WAY LINE OF STATE ROAD NO. A-1-A, FOR 77.26 FEET TO A POINT OF CURVATURE OF A CIRCULAR CURVE TO THE RIGHT; THENCE SOUTHERLY ALONG THE ARC OF SAID CURVE AND SAID WEST RIGHT-OF-WAY LINE, HAVING A RADIUS OF 597.30 FEET AND A CENTRAL ANGLE OF 02°57'06", FOR AN ARC DISTANCE OF 30.77 FEET TO A POINT ON SAID NORTH LINE OF "POMPANO BEACH"; THENCE SOUTH 88°50'54" WEST, ALONG SAID NORTH LINE, 82.14 FEET TO A POINT ON THE SOUTHERLY EXTENSION OF SAID EAST LINE OF THE WEST 25 FEET OF LOTS 7 AND 8; THENCE NORTH 00°42'06" WEST, ALONG SAID LINE, 106.57 FEET TO THE POINT OF BEGINNING.

SAID LANDS LYING AND BEING IN THE CITY OF POMPANO BEACH, BROWARD COUNTY, FLORIDA, AND CONTAINING 0.224 ACRES, MORE OR LESS.

## DEDICATION:

KNOW ALL MEN BY THESE PRESENTS: THAT 499 OCEAN BLVD LLC, A FLORIDA LIMITED LIABILITY COMPANY, OWNER OF THE LANDS DESCRIBED HEREON, HAS CAUSED SAID LANDS TO BE PLATTED AS SHOWN HEREON, AND TO BE KNOWN AS "LEASEFLORIDA", A REPLAT.

1. THE RIGHT-OF-WAY EASEMENT AS SHOWN HEREON IS HEREBY DEDICATED TO THE PUBLIC FOR RIGHT-OF-WAY PURPOSES.

IN WITNESS WHEREOF: SAID 499 OCEAN BLVD LLC, A FLORIDA LIMITED LIABILITY COMPANY, HAS CAUSED THESE PRESENTS TO BE SIGNED FOR AND ON ITS BEHALF BY \_\_\_\_\_, ITS \_\_\_\_\_, IN THE PRESENCE OF THESE TWO WITNESSES, THIS \_\_\_\_\_ DAY OF \_\_\_\_\_, 202\_\_\_\_.

WITNESS: \_\_\_\_\_ 499 OCEAN BLVD LLC,  
A FLORIDA LIMITED LIABILITY COMPANY

PRINT NAME: \_\_\_\_\_

WITNESS: \_\_\_\_\_

PRINT NAME: \_\_\_\_\_

BY: \_\_\_\_\_  
NAME:  
TITLE:

## ACKNOWLEDGMENT:

STATE OF FLORIDA }  
COUNTY OF BROWARD } SS

THE FOREGOING INSTRUMENT WAS ACKNOWLEDGED BEFORE ME BY MEANS OF [ ] PHYSICAL PRESENCE OR [ ] ONLINE NOTARIZATION, THIS \_\_\_\_\_ DAY OF \_\_\_\_\_, 202\_\_\_\_, BY \_\_\_\_\_, AS \_\_\_\_\_ OF 499 OCEAN BLVD LLC, A FLORIDA LIMITED LIABILITY COMPANY, ON BEHALF OF THE COMPANY, WHO IS [ ] PERSONALLY KNOWN TO ME OR [ ] HAS PRODUCED \_\_\_\_\_ AS IDENTIFICATION.

WITNESS: MY HAND AND OFFICIAL SEAL THIS \_\_\_\_\_ DAY OF \_\_\_\_\_, 202\_\_\_\_.

MY COMMISSION EXPIRES: \_\_\_\_\_ NOTARY PUBLIC - STATE OF \_\_\_\_\_

COMMISSION NUMBER: \_\_\_\_\_ PRINT NAME: \_\_\_\_\_

## SURVEYOR'S CERTIFICATION:

I HEREBY CERTIFY: THAT THE ATTACHED PLAT IS A TRUE AND CORRECT REPRESENTATION OF THE LAND RECENTLY SURVEYED AND PLATTED UNDER MY DIRECTION AND SUPERVISION, THAT THE SURVEY DATA COMPLIES WITH ALL OF THE APPLICABLE REQUIREMENTS OF CHAPTER 177, FLORIDA STATUTES, AND CHAPTER 5J-17, FLORIDA ADMINISTRATIVE CODE, AND THAT THE PERMANENT REFERENCE MONUMENTS (P.R.M.'S) WERE SET IN ACCORDANCE WITH SAID CHAPTER 177.

BY: \_\_\_\_\_ DONNA C. WEST DATE \_\_\_\_\_  
PROFESSIONAL SURVEYOR AND MAPPER NO. LS4290  
STATE OF FLORIDA  
PULICE LAND SURVEYORS, INC.  
5381 NOB HILL ROAD  
SUNRISE, FL 33351  
CERTIFICATE OF AUTHORIZATION NO. LB3870

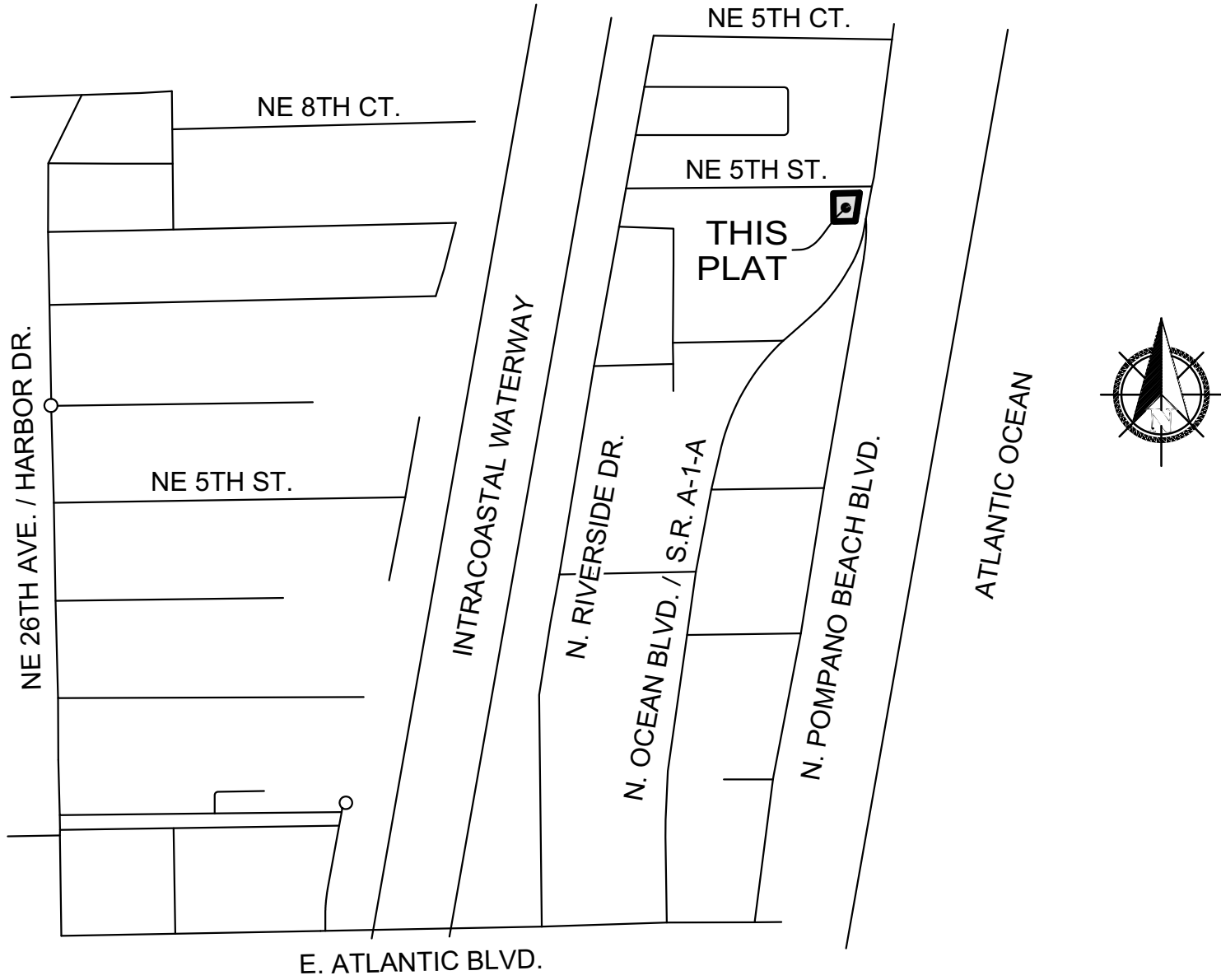

LOCATION MAP  
NOT TO SCALE

## POMPANO BEACH CITY COMMISSION:

THIS IS TO CERTIFY THAT THIS PLAT HAS BEEN APPROVED AND ACCEPTED FOR RECORD BY THE CITY COMMISSION OF OF THE CITY OF POMPANO BEACH, FLORIDA, BY RESOLUTION NO. \_\_\_\_\_, ADOPTED BY THE SAID CITY COMMISSION THIS \_\_\_\_\_ DAY OF \_\_\_\_\_, 202\_\_\_\_.

CONCURRENCY/IMPACT FEES FOR THE CONSTRUCTION, EXPANSION, AND/OR CONVERSION OF A BUILDING WITHIN THIS PLAT SHALL BE PAID ON THE DATE OF BUILDING PERMIT ISSUANCE.

ATTEST: \_\_\_\_\_ ASCELETA HAMMOND  
CITY CLERK

APPROVED: \_\_\_\_\_ REX HARDIN  
MAYOR

## POMPANO BEACH PLANNING AND ZONING BOARD:

THIS IS TO CERTIFY: THAT THE PLANNING AND ZONING BOARD OF THE CITY OF POMPANO BEACH, FLORIDA, HAS APPROVED AND ACCEPTED THIS PLAT THIS \_\_\_\_\_ DAY OF \_\_\_\_\_, 202\_\_\_\_.

BY: \_\_\_\_\_ FRED STACER DATE \_\_\_\_\_  
CHAIRPERSON

## POMPANO BEACH CITY ENGINEER:

THIS PLAT IS HEREBY APPROVED FOR RECORD THIS \_\_\_\_\_ DAY OF \_\_\_\_\_, 202\_\_\_\_.

BY: \_\_\_\_\_ JOHN SFIROPOULOS, P.E.  
CITY ENGINEER

## BROWARD COUNTY RESILIENT ENVIRONMENT DEPARTMENT:

THIS IS TO CERTIFY: THAT THIS PLAT HAS BEEN APPROVED AND ACCEPTED FOR RECORD.

BY: \_\_\_\_\_ DIRECTOR/DESIGNEE DATE \_\_\_\_\_

## BROWARD COUNTY PLANNING COUNCIL:

THIS IS TO CERTIFY: THAT THE BROWARD COUNTY PLANNING COUNCIL HAS APPROVED THIS PLAT SUBJECT TO ITS COMPLIANCE WITH THE DEDICATION OF RIGHTS-OF-WAY FOR TRAFFICWAYS THIS \_\_\_\_\_ DAY OF \_\_\_\_\_, 202\_\_\_\_.

BY: \_\_\_\_\_ CHAIRPERSON

THIS PLAT COMPLIES WITH THE APPROVAL OF THE BROWARD COUNTY PLANNING COUNCIL OF THE ABOVE DATE AND IS APPROVED AND ACCEPTED FOR RECORD THIS \_\_\_\_\_ DAY OF \_\_\_\_\_, 20\_\_\_\_.

BY: \_\_\_\_\_ EXECUTIVE DIRECTOR OR DESIGNEE

## BROWARD COUNTY FINANCE AND ADMINISTRATIVE SERVICES DEPARTMENT, COUNTY RECORDS DIVISION - MINUTES SECTION:

THIS IS TO CERTIFY: THAT THIS PLAT COMPLIES WITH THE PROVISIONS OF CHAPTER 177, FLORIDA STATUTES, AND WAS ACCEPTED FOR RECORD BY THE BOARD OF COUNTY COMMISSIONERS OF BROWARD COUNTY, FLORIDA, THIS \_\_\_\_\_ DAY OF \_\_\_\_\_, 202\_\_\_\_.

BY: \_\_\_\_\_ MAYOR, COUNTY COMMISSION

## BROWARD COUNTY HIGHWAY CONSTRUCTION AND ENGINEERING DIVISION:

THIS IS TO CERTIFY: THAT THIS PLAT HAS BEEN REVIEWED FOR CONFORMITY WITH CHAPTER 177, FLORIDA STATUTES AND APPROVED AND ACCEPTED FOR RECORD.

BY: \_\_\_\_\_ ROBERT P. LEGG, JR. DATE \_\_\_\_\_  
PROFESSIONAL SURVEYOR AND MAPPER  
FLORIDA REGISTRATION NO. LS4030

BY: \_\_\_\_\_ RICHARD TORNESE DATE \_\_\_\_\_  
DIRECTOR  
FLORIDA PROFESSIONAL ENGINEER  
REGISTRATION NO. 1263

**DRC**  
PLAT NO. **PZ22-14000006** MP-22  
6/1/2022



# LEASEFLORIDA

A REPLAT OF PORTION OF LOTS 7 AND 8, "SILVER LAKES" (P.B. 22, PG. 32, B.C.R.) AND A PORTION OF THE UNPLATTED HIATUS LYING ADJACENT THERETO, ALL IN SECTION 31, TOWNSHIP 48 SOUTH, RANGE 43 EAST, CITY OF POMPANO BEACH, BROWARD COUNTY, FLORIDA

PREPARED BY  
**PULICE LAND SURVEYORS, INC.**  
5381 NOB HILL ROAD  
SUNRISE, FLORIDA 33351  
954-572-1777  
FAX NO. 954-572-1778

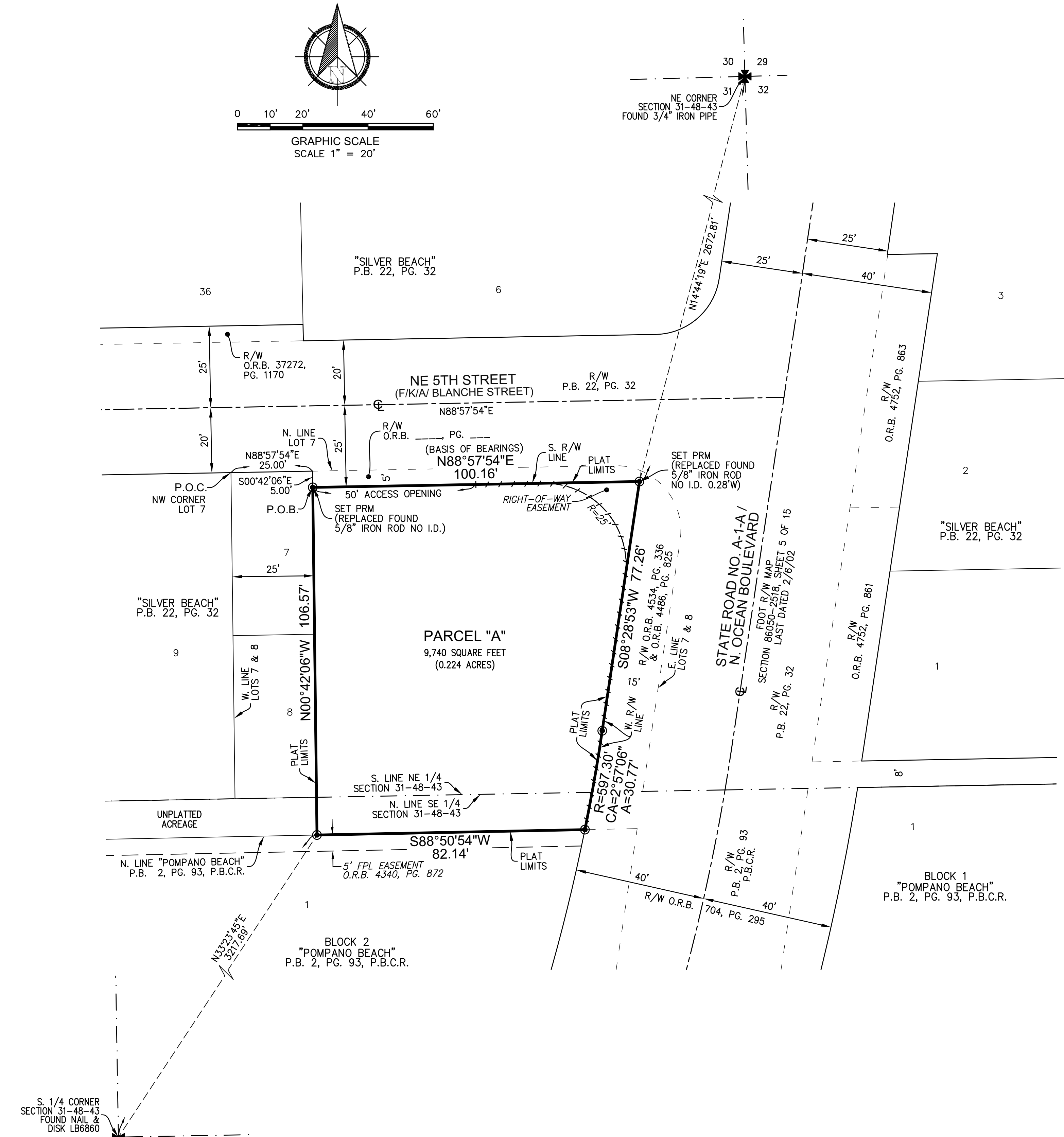

## SURVEYOR'S NOTES:

- THIS PLAT IS RESTRICTED TO 4 TOWNHOME UNITS.
- THIS NOTE IS REQUIRED BY CHAPTER 5, ARTICLE IX, BROWARD COUNTY CODE OF ORDINANCES, AND MAY BE AMENDED BY APPROVAL OF THE BROWARD COUNTY BOARD OF COUNTY COMMISSIONERS. THE NOTATION AND ANY AMENDMENTS THERETO ARE SOLELY INDICATING THE APPROVED DEVELOPMENT LEVEL FOR PROPERTY LOCATED WITHIN THE PLAT AND DO NOT OPERATE AS A RESTRICTION IN FAVOR OF ANY PROPERTY OWNER INCLUDING AN OWNER OR OWNERS OF PROPERTY WITHIN THIS PLAT WHO TOOK TITLE TO THE PROPERTY WITH REFERENCE TO THIS PLAT.
- ANY STRUCTURE WITHIN THIS PLAT MUST COMPLY WITH SECTION 2.1.f., DEVELOPMENT REVIEW REQUIREMENTS, OF THE BROWARD COUNTY LAND USE PLAN, REGARDING HAZARDS TO AIR NAVIGATION.
- BEARINGS ARE RELATIVE TO NATIONAL OCEAN SURVEY, TRANSVERSE MERCATOR COORDINATES, FLORIDA EAST ZONE, NORTH AMERICAN DATUM (NAD) OF 1983 (1990 ADJUSTMENT), WITH THE SOUTH RIGHT-OF-WAY LINE OF NE 5TH STREET BEING N88°57'54"E AS SHOWN ON THE FDOT RIGHT-OF-WAY MAP FOR SECTION 86050-2518 LAST DATED 2/6/02.
- ALL RECORDED DOCUMENTS DEPICTED HEREON ARE RECORDED IN THE PUBLIC RECORDS OF BROWARD COUNTY UNLESS OTHERWISE NOTED.
- NOTICE: THIS PLAT, AS RECORDED IN ITS GRAPHIC FORM, IS THE OFFICIAL DEPICTION OF THE SUBDIVIDED LANDS DESCRIBED HEREIN AND WILL IN NO CIRCUMSTANCES BE SUPPLANTED IN AUTHORITY BY ANY OTHER GRAPHIC OR DIGITAL FORM OF THE PLAT. THERE MAY BE ADDITIONAL RESTRICTIONS THAT ARE NOT RECORDED ON THIS PLAT THAT MAY BE FOUND IN THE PUBLIC RECORDS OF THIS COUNTY.
- THE FOLLOWING NOTE IS REQUIRED BY THE BROWARD COUNTY SURVEYOR PURSUANT TO CHAPTER 177.091, SUBSECTION (28), FLORIDA STATUTES. PLATTED UTILITY EASEMENTS ARE ALSO EASEMENTS FOR THE CONSTRUCTION, INSTALLATION, MAINTENANCE, AND OPERATION OF CABLE TELEVISION SERVICES; PROVIDED, HOWEVER, NO SUCH CONSTRUCTION, INSTALLATION, MAINTENANCE, AND OPERATION OF CABLE TELEVISION SERVICES SHALL INTERFERE WITH THE FACILITIES AND SERVICES OF AN ELECTRIC, TELEPHONE, GAS, OR OTHER PUBLIC UTILITY. IN THE EVENT A CABLE TELEVISION COMPANY DAMAGES THE FACILITIES OF A PUBLIC UTILITY, IT SHALL BE SOLELY RESPONSIBLE FOR THE DAMAGES. THIS NOTE DOES NOT APPLY TO PRIVATE EASEMENTS GRANTED TO OR OBTAINED BY A PARTICULAR ELECTRIC, TELEPHONE, GAS, OR OTHER PUBLIC UTILITY. SUCH CONSTRUCTION, INSTALLATION, MAINTENANCE, AND OPERATION SHALL COMPLY WITH THE NATIONAL ELECTRIC SAFETY CODE AS ADOPTED BY THE FLORIDA PUBLIC SERVICE COMMISSION.

## LEGEND AND ABBREVIATIONS:

- = P.R.M. (SET 4"x4"x24" CONCRETE MONUMENT WITH 2" ALUMINUM DISC STAMPED "PRM LB 3870" UNLESS OTHERWISE NOTED)
- ⊙ = CENTERLINE
- - - = NON-VEHICULAR ACCESS LINE
- B.C.R. = BROWARD COUNTY RECORDS
- FDOT = FLORIDA DEPARTMENT OF TRANSPORTATION
- FPL = FLORIDA POWER & LIGHT COMPANY
- I.D. = IDENTIFICATION
- LB = LICENSED BUSINESS
- M.M.B. = MISCELLANEOUS MAP BOOK
- O.R.B. = OFFICIAL RECORDS BOOK
- P.B. = PLAT BOOK
- P.B.C.R. = PALM BEACH COUNTY RECORDS
- PG. = PAGE
- P.O.B. = POINT OF BEGINNING
- P.O.C. = POINT OF COMMENCEMENT
- PRM = PERMANENT REFERENCE MONUMENT
- R/W = RIGHT-OF-WAY